Date: Reviewed and updated December 2022
Author: Susan Claydon

Rotherham Early Help 'School Attendance Matters Pathway' for Schools
Part 1 of 2
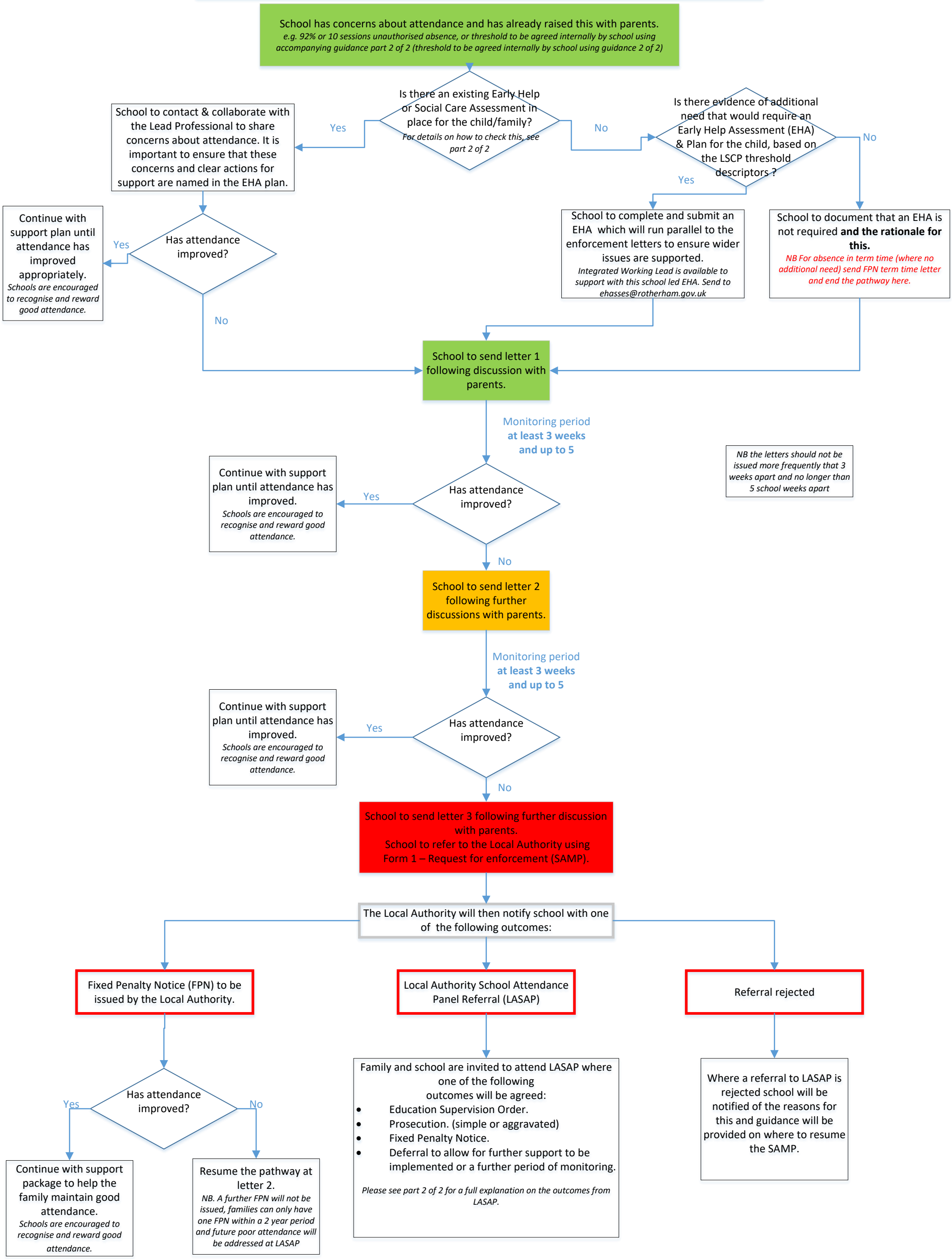
Please see part 2 of 2 for accompanying guidance on the implementation of this pathway